

Original information compiled from SP326556 in the Department of Resources.

Peg placed at all new corners unless otherwise stated.

Area of New Road
6116 m²

PRELIMINARY STATUS

ALL DIMENSIONS AND AREAS ON THIS PLAN ARE SUBJECT TO SURVEY AND REQUIREMENTS FOR LODGEMENT OF SURVEY PLANS IN THE DEPARTMENT OF NATURAL RESOURCES AND MINES.

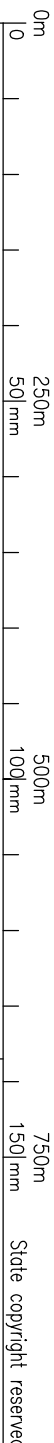

Plan of Lots 159-180, 182-192, 223-227 & 914

cancelling Lot 9/13 on SP326556

Scale: **1:5000**
Format: **STANDARD**

SP326584



Meridian: MGA (Zone 56) vide CORS

LOCAL GOVERNMENT: IPSWICH C.C. LOCALITY: RIPLEY

Survey Records: No

REFERENCE MARKS

STN	TO	ORIGIN	BEARING	DIST

MGA COORDINATES GDA-94

STATION	EAST	NORTH	ZONE	P.U.	LINEAGE	METHOD



WARNING : Folded or Mutilated Plans will not be accepted.
Plans may be rolled.
Information may not be placed in the outer margins.

(Dealing No.)

4. Lodged by

(Include address, phone number, email, reference, and Lodger Code)

I. Existing		Created		
Title Reference	Description	New Lots	Road	Secondary Interests
	Lot 913 on SP326556	159-180, 182-192, 223-227 & 914	New Road	-

ENCUMBRANCE EASEMENT ALLOCATION

Easement	Lots To Be Encumbered
602181368 (Emt C on RPI74964)	914
601868384 (Emt D on RP206146)	914

Reinstatement Report

.....
.....
.....

169-180, 182-192 & 223-227	Por 345
159-168	Pors 345 & 346
914	Pors 165, 345 & 346
Lots	Orig

2. Orig Grant Allocation :

3. References :
Dept File :
Local Govt :
Surveyor : BRSS6904.006

5. Passed & Endorsed :

By : LandPartners Pty Ltd
Date :
Signed :
Designation : Liaison Officer

6. Building Format Plans only.
I certify that :
* As far as it is practical to determine, no part of the building shown on this plan encroaches onto adjoining lots or road;
* Part of the building shown on this plan encroaches onto adjoining * lots and road
.....
Cadastral Surveyor/Director* Date
*delete words not required

7. Lodgement Fees :
Survey Deposit \$\$
Lodgement \$\$
.....New Titles \$\$
Photocopy \$\$
Postage \$\$
TOTAL \$
.....

8. Insert Plan Number **SP326584**

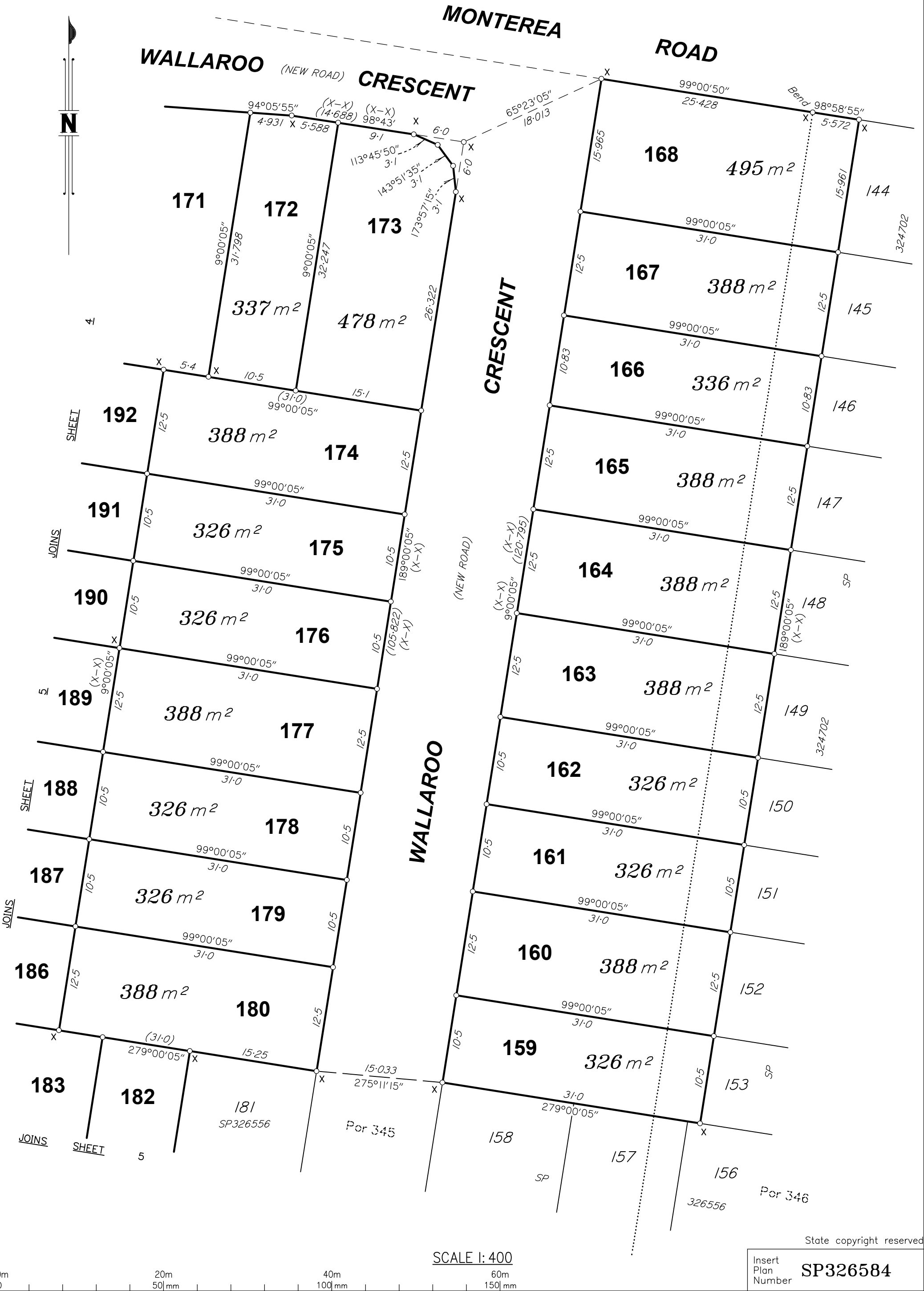

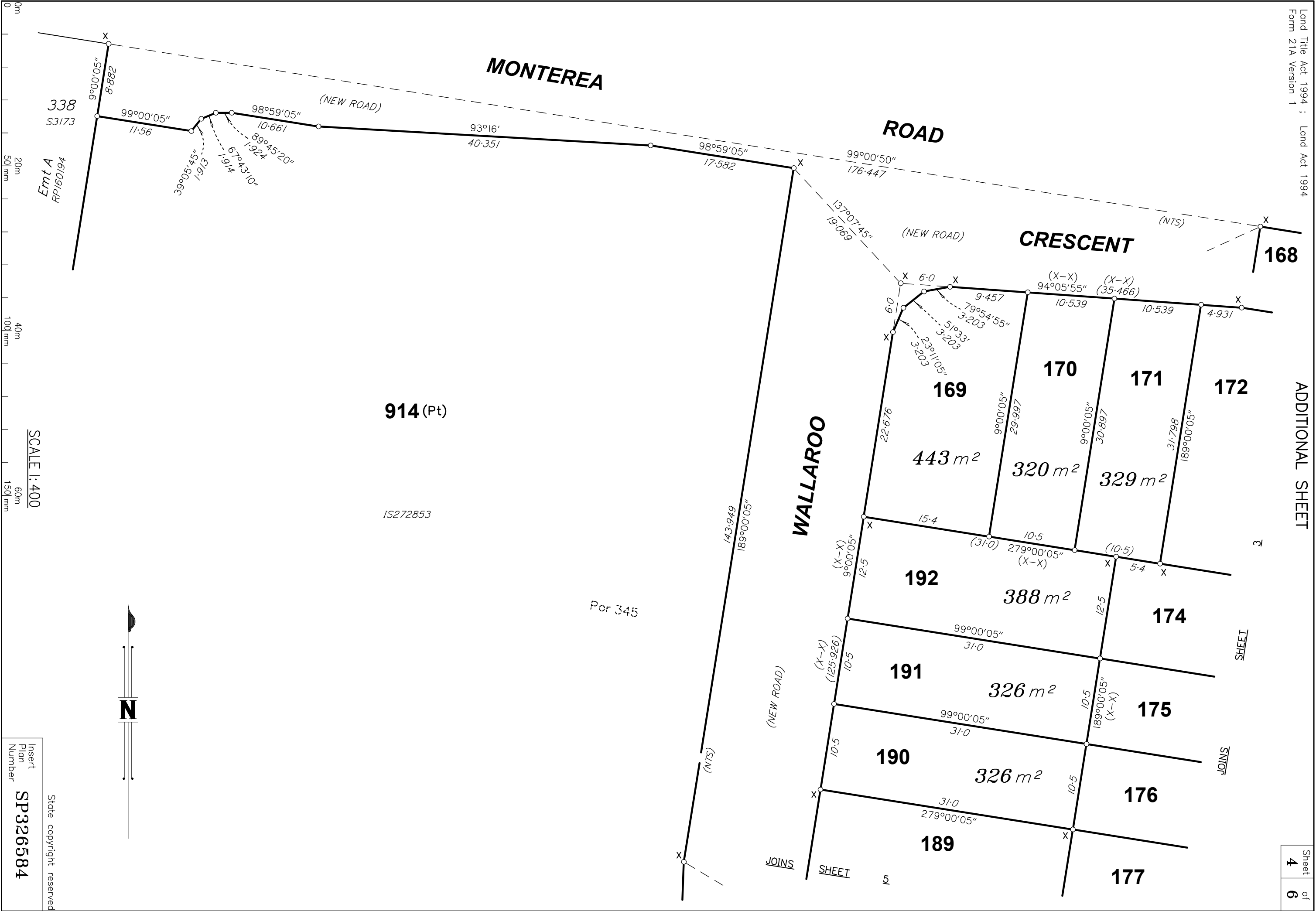

MONTEREA

ROAD

CRESCENT

WALLAROO

914 (Pt)

1S272853

Por 345



SCALE 1:400

Insert Plan Number
SP326584

State copyright reserved



State copyright reserved
 Insert Plan Number **SP326584**

BRSS6904_006_42_1 SP326584

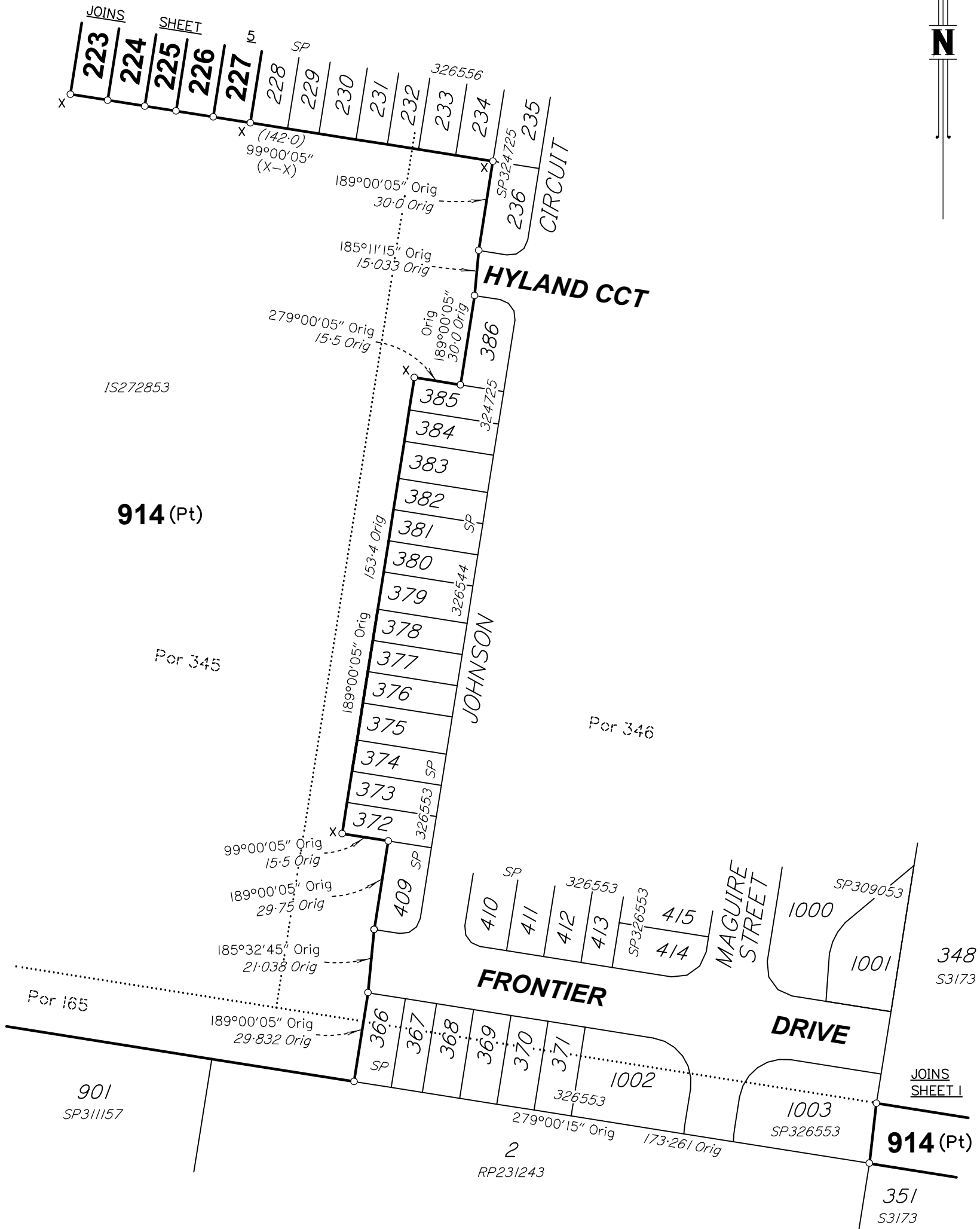

SCALE 1:1500

Insert Plan Number **SP326584**

State copyright reserved

BRSS6904_006_42_I SP326584